

Flute

Valley Spirit and Wind Master

for Flute and Vibraphone

dedicated to Due East

The valley spirit echoes the sound...The wind master walks in the sky...

by Jeffrey Harrington

Allegro ritmico e pesante

♩=155

24

57 *sfz* *sfz* *sfz* *sfz* *sfz* *sfz*

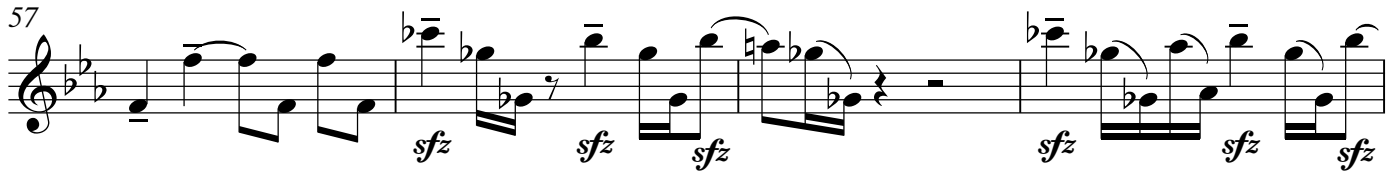

61 *sfz* *f*

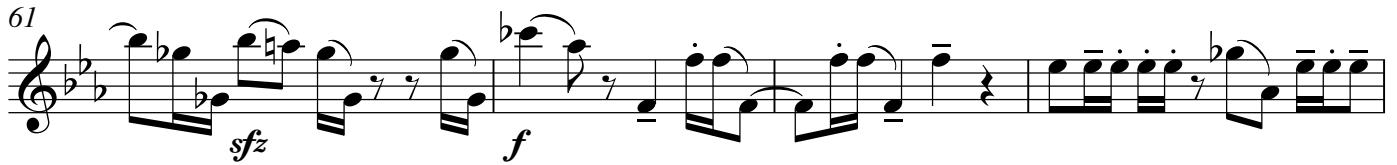

65 *mp* *poco rubato* *gliss.*

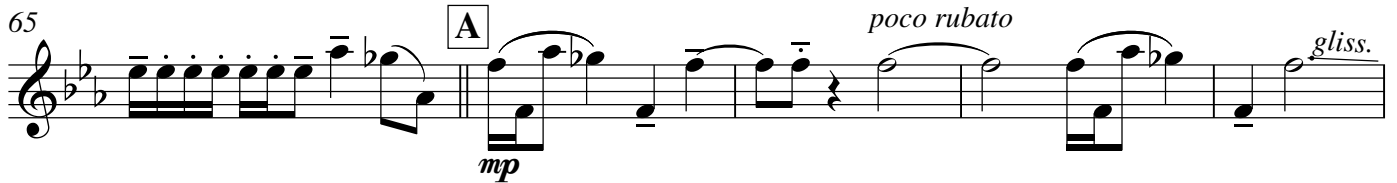

70 *a tempo* *gliss.*

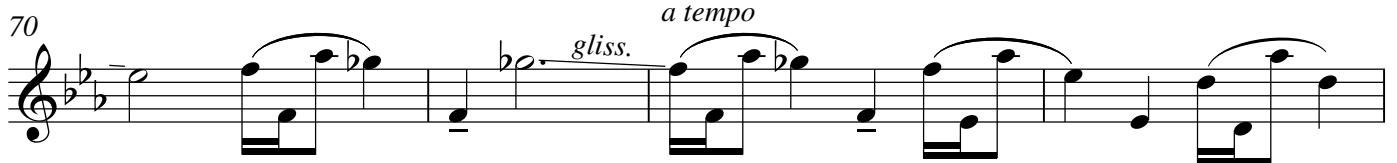

74 **2**

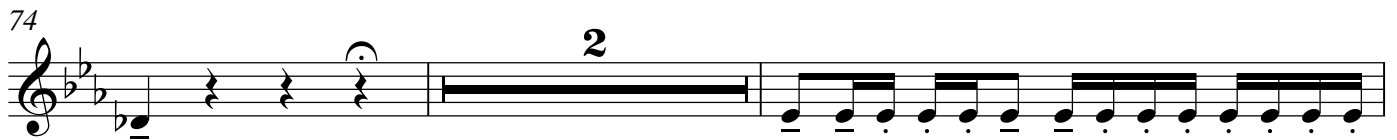

78 *poco rubato*

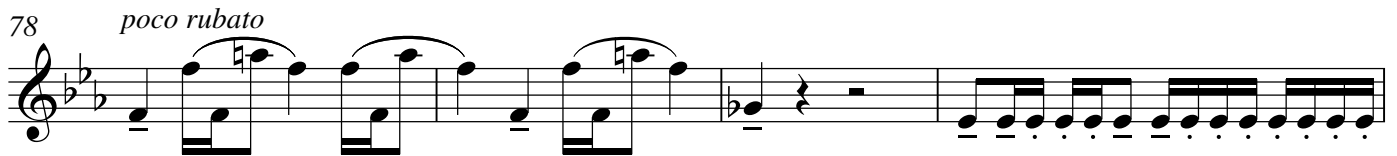

82 *a tempo* **2**

88 *gliss.*

93 *gliss.* *ff* *accel.*

96

$\text{♩} = 170$

100

104

Musical staff 104-106. Continuation of the melodic line with complex rhythmic patterns and slurs.

107

Musical staff 107-110. Continuation of the melodic line with slurs and ties.

111

Musical staff 111-114. Continuation of the melodic line with slurs and ties.

115

Musical staff 115-119. Includes glissando markings ('gliss.') over the notes. Continuation of the melodic line.

120

Musical staff 120-121. Continuation of the melodic line with slurs and ties.

122

Musical staff 122-125. Includes a 'rit.' (ritardando) marking and a dynamic marking of 'mf' (mezzo-forte).

126

Musical staff 126-131. Includes a 'gliss.' marking and a dynamic marking of 'p' (piano).

132

Musical staff 132-138. Includes a tempo change to $\text{♩} = 140$, dynamic markings of 'pp', 'ppp', and 'pppp', and 'gliss.' markings.

139

Musical staff 139-140. Includes a 'cresc.' (crescendo) marking and 'gliss.' markings.

144 *p*

147

149

151

154 rit.

159 **C** ♩=130

163

167 *p*

172

177

182

186

189

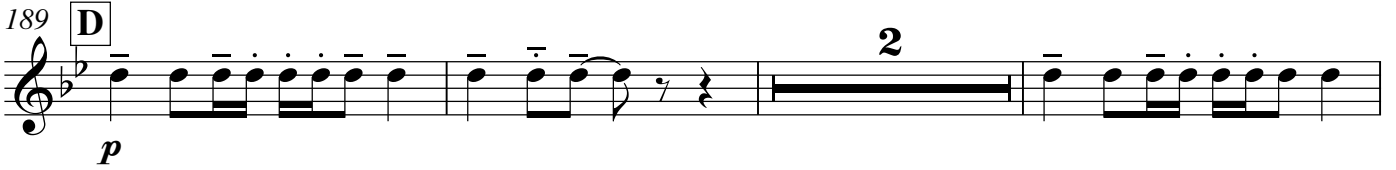

194

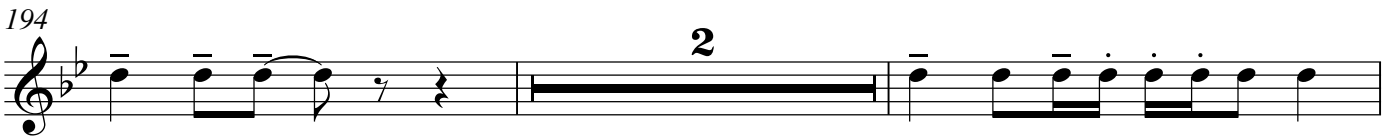

198

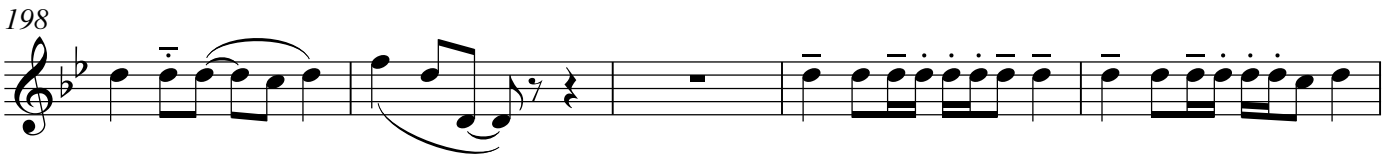

203

209

215

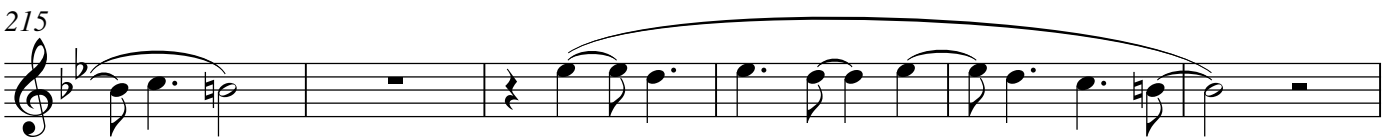

221

228

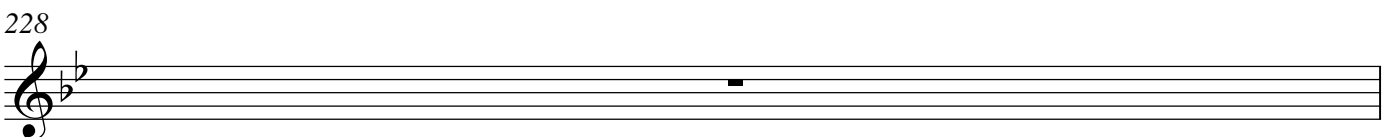

6 229

Flute

235 *accel.*

240 *mp*

245 $\text{♩} = 155$

250 *f*

253 *ff*

259 **E** *p*

264 *giocososo* *ff*

269

273

276

279

327 *Flute*

333 *ff*

337

341

345 *p*

350 *f*

354 *sfz sfz sfz*

358 *sfz sfz sfz sfz sfz*

361 *f*

364 *mp* **G** *gliss.*

367 *p* *gliss.*

373 *gliss.* *accel.*

379 *gliss.* *gliss.*

383 *fff*

386

391

394

397

400

404 *gliss.* *gliss.*

409

412

414