

Two Swords Crossed

by Jeffrey Harrington

Allegro pesante ma maestoso for Violin and Cello

$\text{♩} = 85$ *pesante*

f

5

8

pui f

11

14

ff

18

meno f

poco a poco cresc.

22

pui f

25

28

furioso

pui f

31

ff

34

Violoncello

37

40 *sfz* *p* *sfz*

43 *f* *p* *sfz* *sfz* *sfz* *sfz*

48 *sfz* *sfz* *sfz* *sfz* *sfz* *p* *risoluto ma con espressione*

53

58 *mp*

63 *f* *un poco furioso* *sfz* *sfz* *sfz*

68 *sfz* *sfz*

73 *piu f*

77

81

Violoncello

84

87

90

92

95

98

102

105

108

111

113

115

Violoncello

117 *mp*

119 *mp* *piu f*

121 *mp* *mp* *mp* *accel.*

124 *poco a poco cresc.*

127 $\text{♩} = 80$ *mf*

130 *mp*

135 *mp* *piu f* *poco a poco cresc.*

139 *pesante* *f*

142 *f*

145 *poco barbaro*

148 *poco cresc.* *ff*

150 *sfz* *sfz* *sfz* *sfz*

153 *sfz* *sfz* *sfz* *sfz* *sfz* *sfz*

153 *meno f*

Violoncello

156

159

161 *poco a poco cresc.*

164

con impetuoso

167

ff

170

con brio

173

piu f

maestoso e furioso

176

piu f

179

con appassionato

182

185

sffz piu f

189

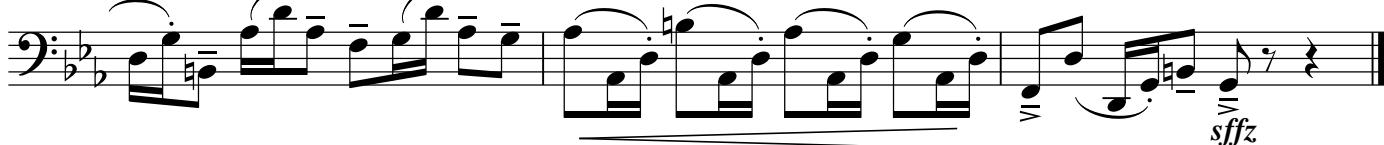

sffz