

Violin 1

# Tetra-Mnemosyne VII for String Quartet

Allegro molto agitato ♩ = 120

by Jeffrey Harrington

4

7

10

13

16

19

21

24

29

33

35

*f*

*lento*

*ff*

*sfz*

*p*

*f*

*p*

*Andante espressivo* ♩ = 63

Violin 1

37 *molto sostenuto*  

43  

47 **3** *poco rall.*  

52 *a tempo* *poco accel.* ♩ = 72  

56  

59  

61  

63 *accel.*  

65  

66 ♩ = 85  

71 *rit.* ♩ = 66 *molto barbaro*  

76

79

81

84

87

89

91

93

poco rit. . . . .

Adagio con espressione

96

♩ = 50

101

107

*pp* *sempre p*

112

*pp* *p*

117

121

*pp* poco accel. . .

126

Andante semplice ♩ = 66  
*p*

130

134

poco accel. . . . .  
*mp poco a poco cresc.*

139

♩ = 85 *f* rall. . . . .  
*p*

142

poco accel. ♩ = 90  
*p* *mf*

144

*poco a poco cresc.*

147

Molto insistente  
*ff*

151

154

*poco furioso*  
*sempre f*

156

159

2

*molto barbaro*  
*sul g*  
163  
*ff*

166

*con moto*

170

173

*p*

175

rall. . . . . *molto sostenuto*  
*pp*

178

*con moto* *molto sostenuto*  
*p* *pp*

181

185

*poco rit.* . . . . *Andante espressivo* ♩ = 57  
*sempre p e dolce*

188

2

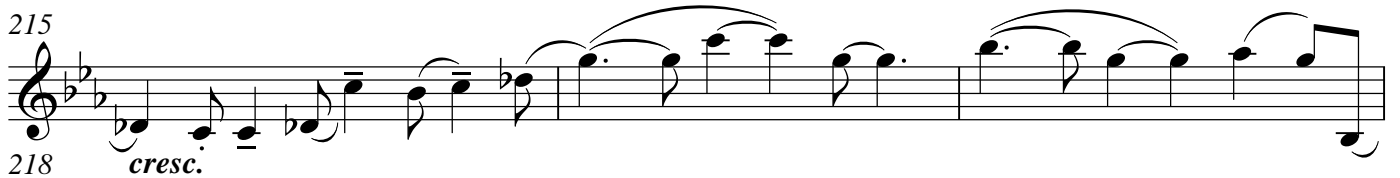
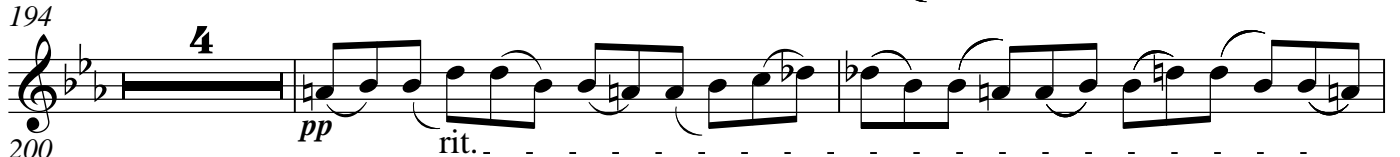

Allegro molto agitato e con moto

♩ = 133

231 **2** **4**

239 *mp poco a poco cresc.*

242

245

248

251

254 *sempre f*

257

260

263

266

299

301

303

305

308

311

314

316
