

Viola

# Tetra-Mnemosyne VII for String Quartet

by Jeffrey Harrington

Allegro molto agitato  $\text{♩} = 120$

7

*f*

7

*simile*

9

*simile*

11

13

15

17

*poco f*

19

21

*sfz sfz p*

24

*V*

Viola

72 rit. . . . .  $\text{♩} = 66$  *molto barbaro*  
*f* *sempre f*

76

79 *p* *fp* *p* *fp*

82 *f*

85

87

89 *ppp*

92 *ff*

94 poco rit. . . . .

Adagio con espressione

97  $\text{♩} = 50$  *sffz* *sffz* *p* *sffz* *f*

101 *p* *pp*

107

107 *pp* *sempre p*

113

113 *pp* *p*

118

122

*poco accel.* . . . . .

122 *pp*

127

*Andante semplice* ♩ = 66

127 *p*

131

135

*poco accel.* . . . . .

135 *mp poco a poco cresc.*

139

♩ = 85

*rall.* . . . . .

139 *f* *p*

142

*poco accel.*

♩ = 90

142 *p* *mf*

144

*poco a poco cresc.*

146

*Molto insistente*

146 *ff*

148

150

152

154

*poco furioso*  
*sempre f*

156

159

162

*molto barbaro*  
*sul c*  
*ff*

165

*con moto*

168

171

174

*rall.* *molto sostenuto*  
*p* *pp*

Viola

178 *con moto* *p* *molto sostenuto* *pp*

182 *poco rit.*

187 *Andante espressivo* ♩. = 57 *pp*

194 *pp*

201 *rit.*

203 ♩ = 50 *Molto maestoso* *f* *sempre f* *mp*

206 *non legato* *p*

208

210 *pp*

212 *poco a poco cresc.*

214 *cresc.*

216

218

220

224

Allegro molto agitato e con moto

230

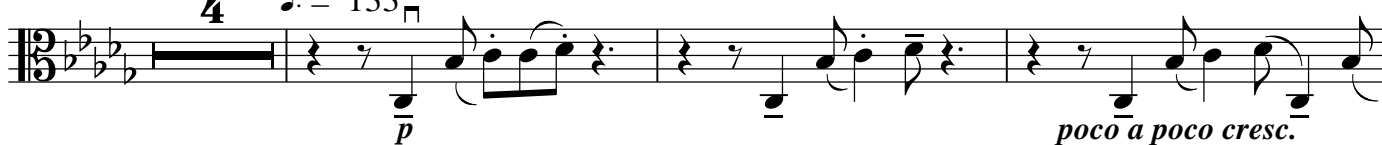

237

240

243

246

249

252

255

258

260

262

264

266

268

270

272

274

276

278

280

282

284

286

288

290

292

294

296

298

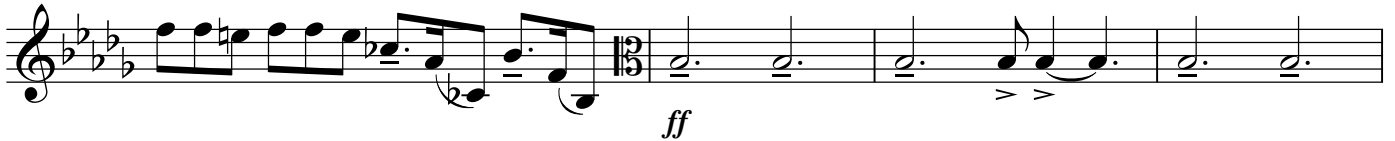

302

305

308

311

314

316
