

Tetra-Mnemosyne VII for String Quartet

Allegro molto agitato ♩ = 120

by Jeffrey Harrington

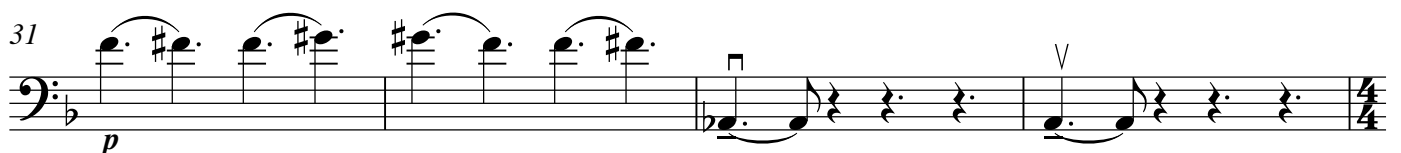
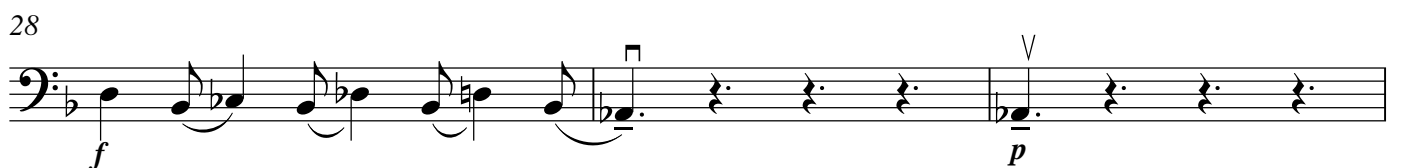
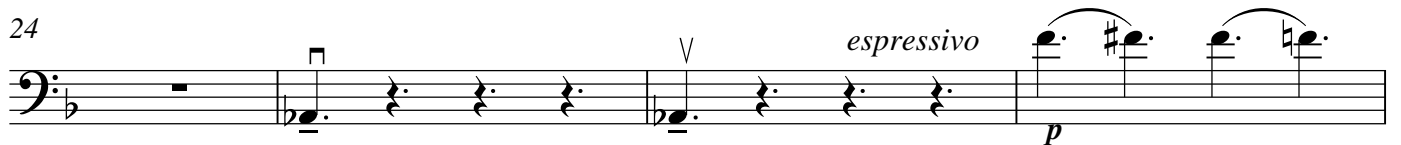

Andante espressivo ♩ = 63 Violoncello

35 *p*

38

42 *mf p mf p f*

46 *f mf*

51 poco rall. a tempo *f p*

53 poco accel. ♩ = 72 *poco a poco crescendo*

56 *f p*

60 accel.

63 *p*

65 ♩ = 85 *p*

68

Violoncello

72 rit. $\text{♩} = 66$

75 *molto barbaro*
sempre f

78

80
p — *fp* *p* — *fp* *f*

83

86

88
ppp

90

92
ff

94 *poco rit.*

97 *Adagio con espressione*
 $\text{♩} = 50$
sffz *sffz* *p* *sffz* *f*

101

p *p* *pp*

106

p *pp* *sempre p*

110

114

p

118

122

pp poco accel.

127 Andante semplice ♩ = 66

p

130

133

mp *poco a poco cresc.*

136

poco accel.

139

f *p* rall.

142

p *mf* *poco a poco cresc.*

146

Violoncello
Molto insistente

5

ff

149

152

155

poco furioso

sempre f

158

161

*molto barbaro
sul c*

ff

164

167

con moto

170

173

rall.

p

176

molto sostenuto

con moto

pp *p*

180

molto sostenuto

pp

185

poco rit.

Andante espressivo ♩ = 57

p

188

191

194

197

200

203

♩. = 50

Molto maestoso

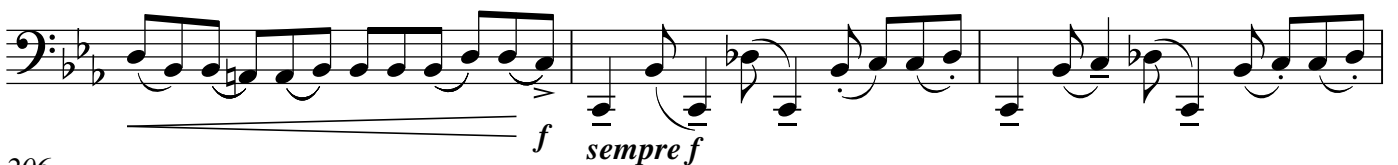

206

209

212

215

218

221

Violoncello

7

224

227

230 *decresc.*

233 *p*

Allegro molto agitato e con moto

$\text{♩} = 133$

236

239 *poco a poco cresc.*

242

245

248

250

252

254

257

261

264

267

270

273

276

279

282

285

288

291

294

297

300

303

306

309

312

315
