

Violoncello  
Allegro pesante  
♩. = 50

# Tetra-Mnemosyne V

for String Trio

by Jeffrey Harrington

6

*ff* *ff*

6

*ff*

10

*sempre f* *ff*

13

*ff* *f* *ff*

17

*ff*

20

*♩. = 100*  
*piu f*

22

*meno f*

24

*f* *rit.*

27

*♩. = 80*  
*maestoso*

30

*mf*

33

36

39

42

45

48

51

54

57

59

61

64

66 *f*

68

70 *piu f*

73

76 *mp*

79

82  $\text{♩} = \text{♩} = 61$   
*molto pesante*

85

87 *mf*

89 *f*

91

*sempre f*

95

*piu f*

98

*piu f*

101

104

*p*

107

110

113

*pp*

115

*poco a poco crescendo* *mp*

*poco accel.*

119

Violoncello

121  $\text{♩} = 114$

*f*

125 *poco giocoso*

*meno f*

130

*mf*

134

*mf*

137  $\text{♩} = 114$

*f*

140

*f*

143

*sempre piu f*

146

*f*

149

*f*

151

*ff*

## Violoncello

154 

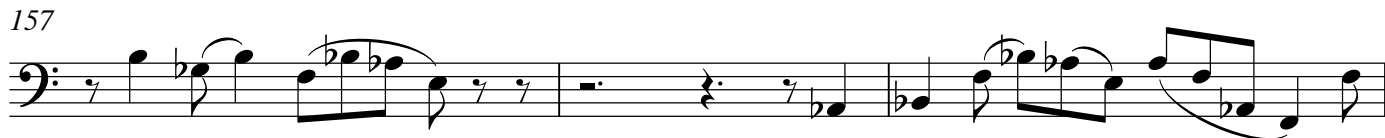
157 

160 *piu sostenuto*  

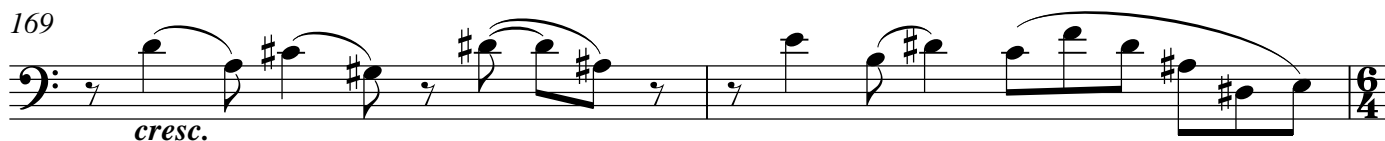

163 

166 *piu sostenuto*  

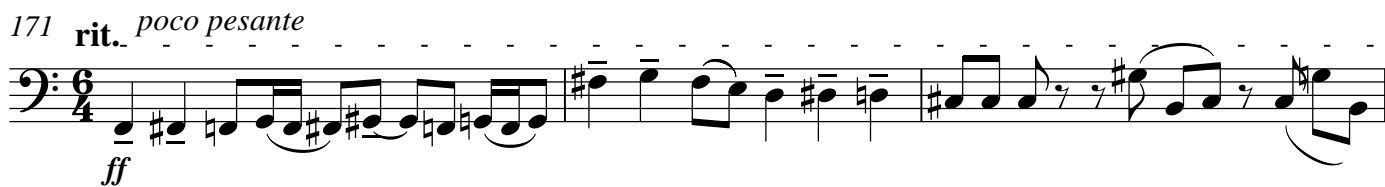
169 *cresc.*  

171 *rit. poco pesante*  

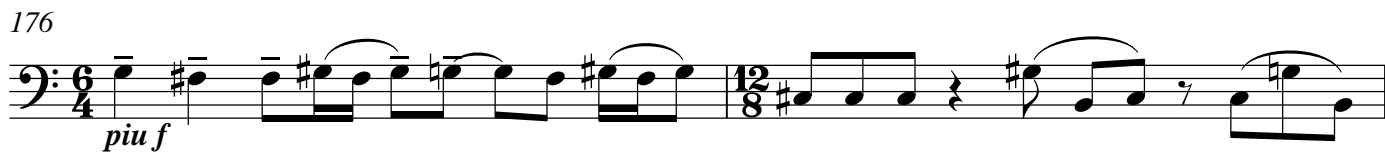
174 *♩ = 80*  

176 *piu f*  

178 

181

183

186

189

$\text{♩} = \text{♩}$

191  $\text{♩} = 80$

194

197

199

201

*accel.*

204

## Violoncello

206  $\text{♩} = 108$

208 *marcato*

211 *rit.*

$\text{♩} = 91$

214 *accel.*

217  $\text{♩} = 121$

221

225

228

231 *maestoso*

236

241

246

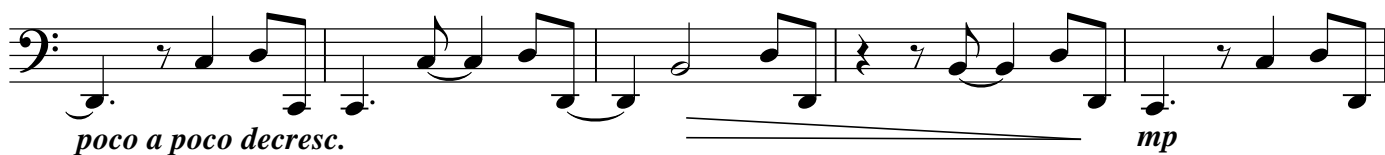

251

255

259

263

266

270

275

279

282

285

287

*piu f*

289

292

295

297

299

302

305

*poco a poco pesante*

307

310

313

316

319

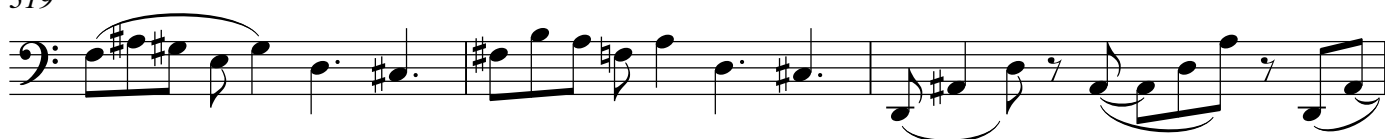

322

325

328

331

334

337

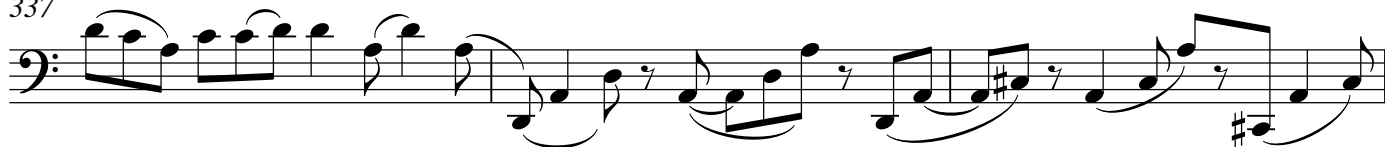

340

343

*poco a poco cresc. e pesante*

346

349

352

355

358

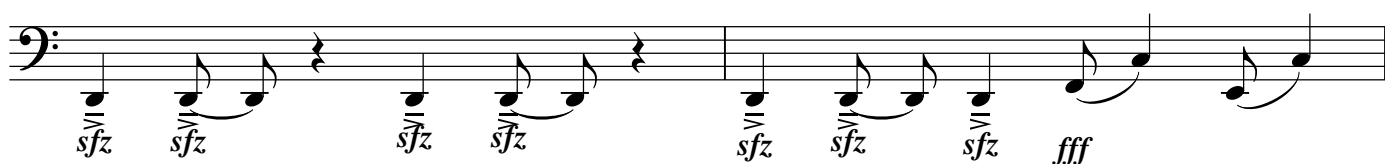

360

