

Πενήνταπενθας Βύτη Song

for Clarinet and Piano

Dedicated to Mark Simon

by Jeffrey Harrington

Clarinet $\text{♩} = 80-88$
Sostenuto, languido, in tutto un poco pesante

4

6

9

12

15

18

21

sempre poco cresc. e molto pesante

24

ff

Clarinet

risoluto, un poco rubato

28 29

poc f *fff*

31

a tempo *dolce* *p*

36

p *p* *mp*

40 42

ppp

45

p *mp*

47

mp *mp*

Clarinet

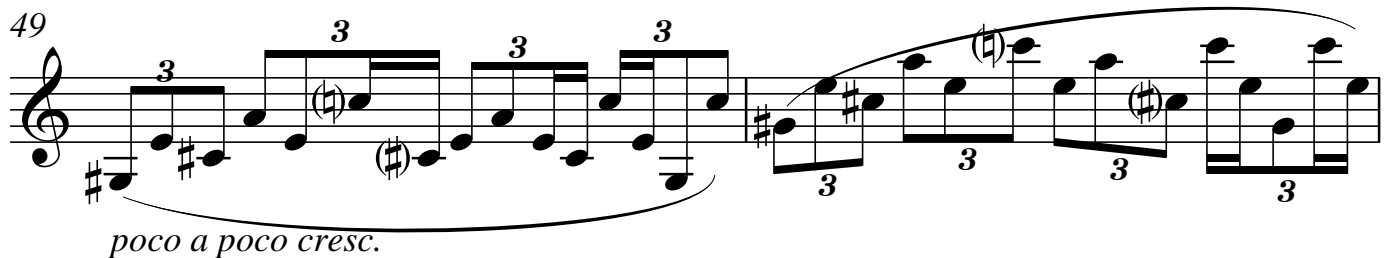
49 
poco a poco cresc.

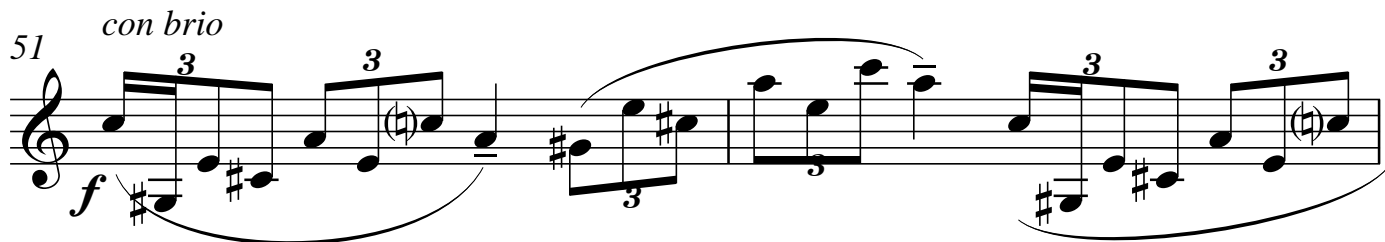
51 
con brio
f

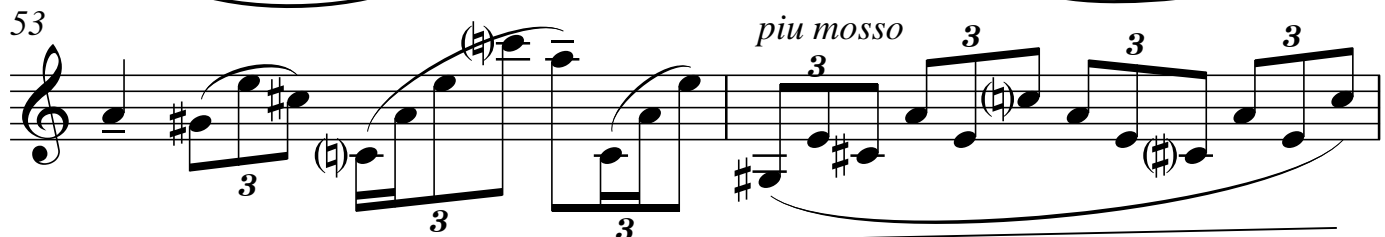
53 
piu mosso

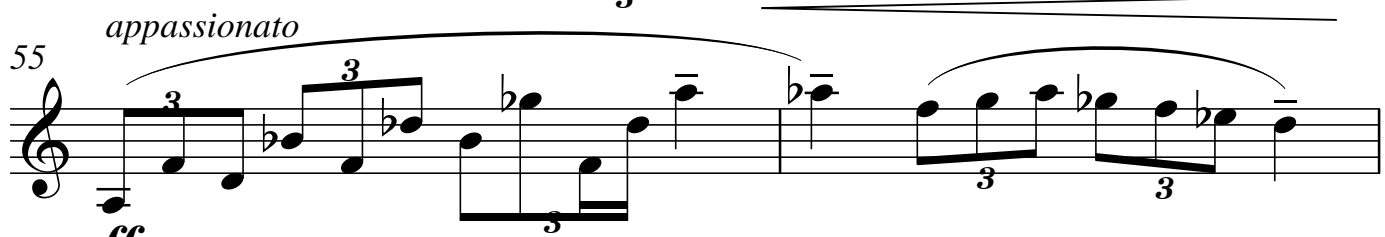
55 
appassionato
ff

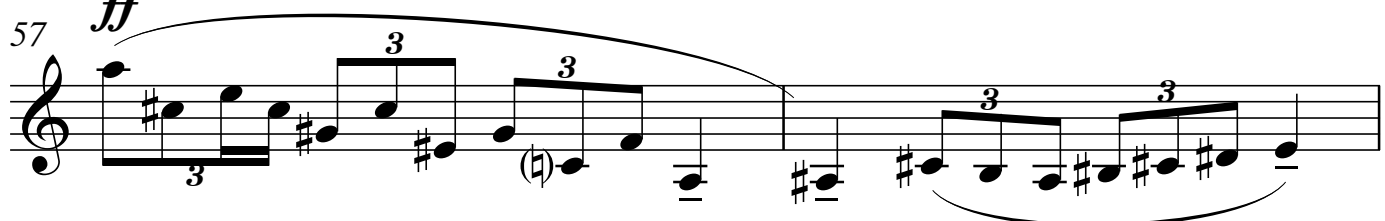
57 

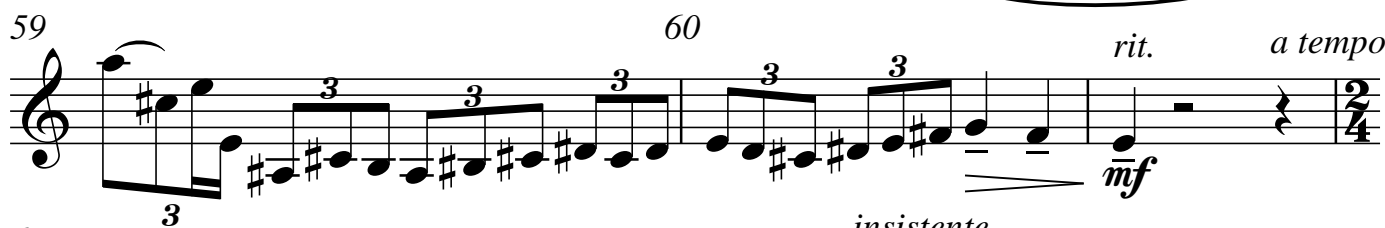
59 
60 *rit.* *a tempo*
mf

62 
insistente *rit.* *insistente* *a tempo*
poco f *mf*

65 
rubato, dolce

Clarinet

68 *pesante, con ritmico*
a tempo

f

71

74 *piu accel.* -----

77 *piu f*

79

81

83 *poco rubato* -----

poco a poco piu decresc.

Clarinet

86 *a tempo* *insistente*

mf *sfz f*

89 *furioso e detache*

f

93

96 *marcato*

piu f 6 6

98 99

6 6 6 3

100 *un poco meno mosso*
sempre risoluto

poco f 6 *f* *f*

103

105

Clarinet

108

111 *molto furioso*

poco a poco cresc.

113

115

117 *rallentando*

fff *sffz*

$\text{♩} = 40-45$

sostenuto e tranquillo

Clarinet

120

123

126

128

129

131

134

136

Clarinet

139 *ritard.* *a tempo semplice, un poco mosso*

mp *mp* *p*

142

145 146

147 148

150 *mf* *molto ritard.* *pp*

153 *molto pesante* *ff*

156

158

Clarinet

161

164

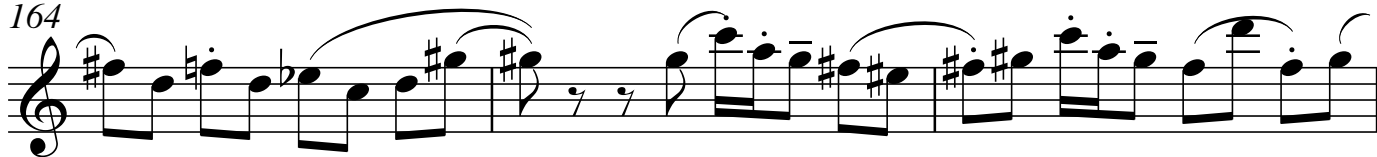

167

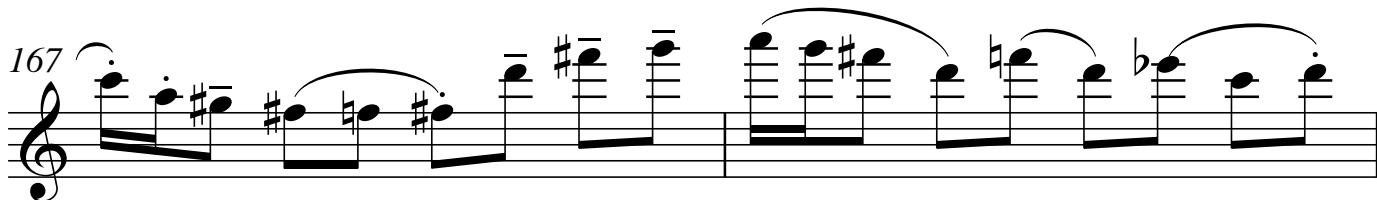

169

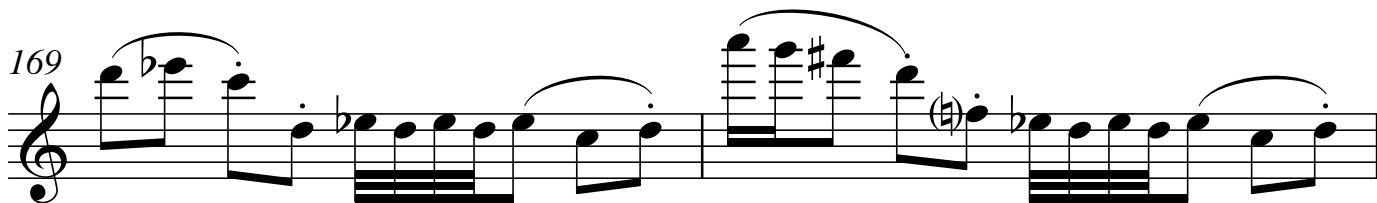

171

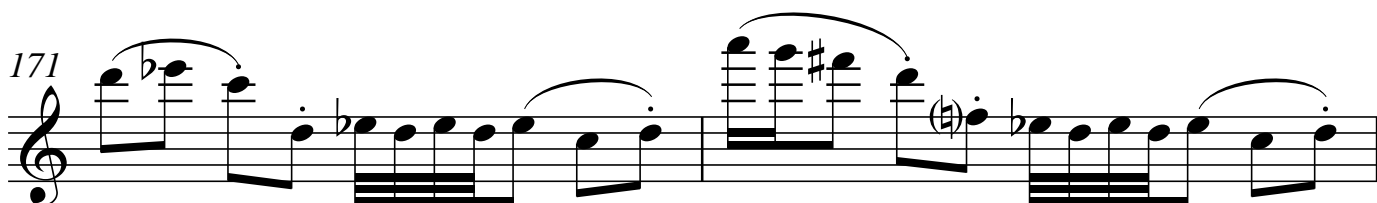

173

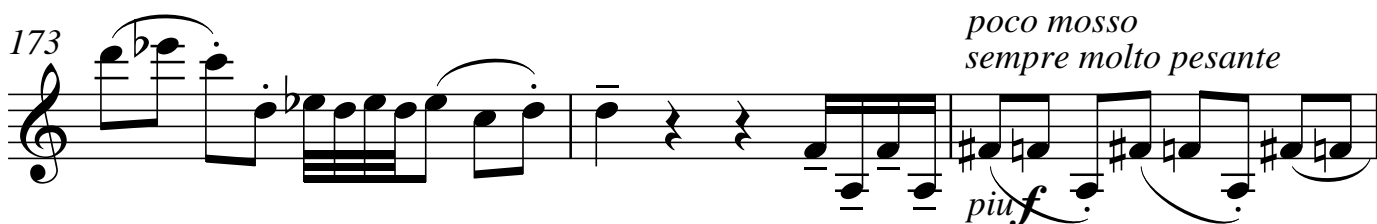

176

180

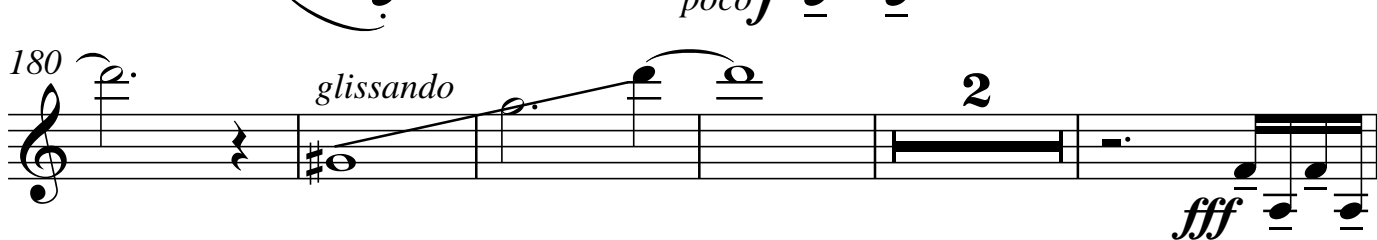

187

