

Violoncello

# Anamorphosis for String Quartet

## String Quartet #3

by Jeffrey Harrington

Allegro molto moto  $\text{♩} = 94$

*espressivo*

*risoluto*

3 6 2

15

20

23

25

29 poco pesante

33 4

40

43

Violoncello

*poco agitato*  
*tr*

47

*sf* *sf* *sf*

51 *pesante*

*sempre f*

56 *poco accel.*

*♩ = 114*

59

*mf* *poco a poco cresc.*

62

*sf* *meno f*

65

*poco a poco cresc.*

68

*sf* *sf*

71

*ff*

74

77

Violoncello

80

83

86

89

92

95

98

101

104

107

## Violoncello

110

113

115

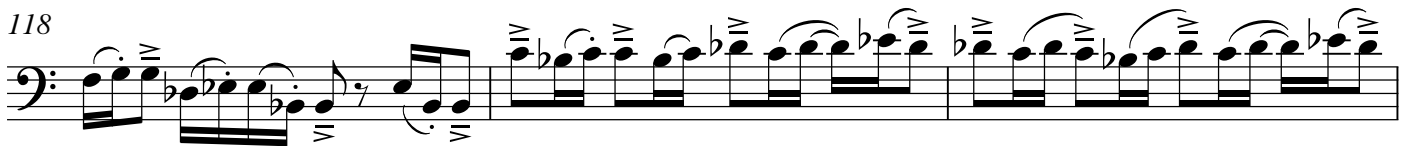

118

*molto pesante*

121

124

127

130

133

136 ♩ = 57 (mezzo tempo)  
*cantabile*

Violoncello

139

142

144

147

150

152

154

157

159

6  $\text{♩} = 116$  (doppio tempo)

Violoncello

161 *meno f poco giocoso*

165

170 *molto furioso*  
*arco* *sff* *sempre ff*

176

183

185

187

189

191

193 *fff*

Violoncello

195

6 6 6 6 6 6 6 6

197

6 6 6 6 6 6 6 6

199

6 6 6 6 6 6 6 6

201

6 6 6 6 6 6 6 6

203

*sempre pesante e con moto*

6 6 6 6 *fff*

206

*v*

211

*v*

214

*poco a poco decresc.*

*4*

221

*poco rit.*

*p*

*mp*

$\text{♩} = \frac{96}{9}$

*2*

8

*espressivo e grazioso*

Violoncello

235

240

245

250

255

260

265
