

Contrabass

# Iræ

for Violin, Viola, and Contrabass

*Dedicated to Robert Davidson*

**Allegro morboso e pesante ma con moto**

♩ = 85

5

**Jeffrey Harrington**

9

*f*

12

15

19

22

25

*poco decresc.*      *mf*

28

*poco f*

## Contrabass

27

30

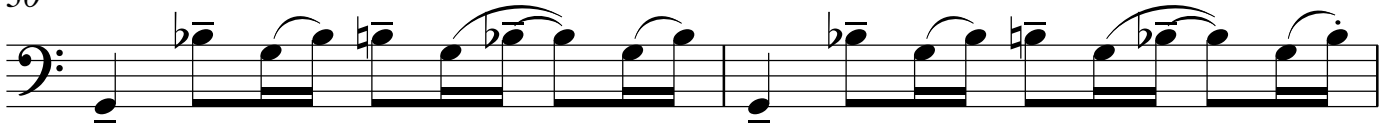

32

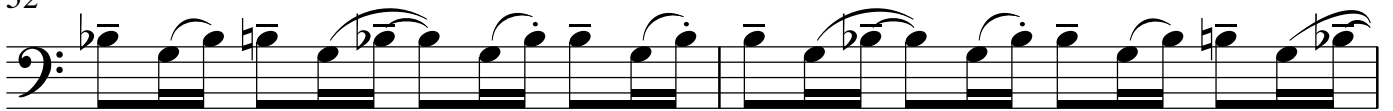

34

36

39

Contrabass

42

45

*poco f*

49

*risoluto*

52

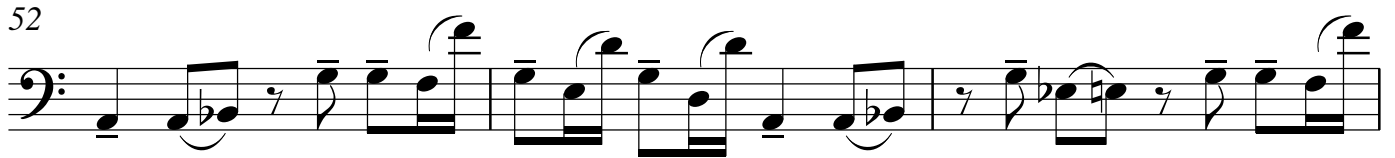

55

*poco a poco cresc. e pesante* - - - - -  
*mp*

58

*mf* *poco f*

61

*molto pesante e ritmico*  
*f*

64

67

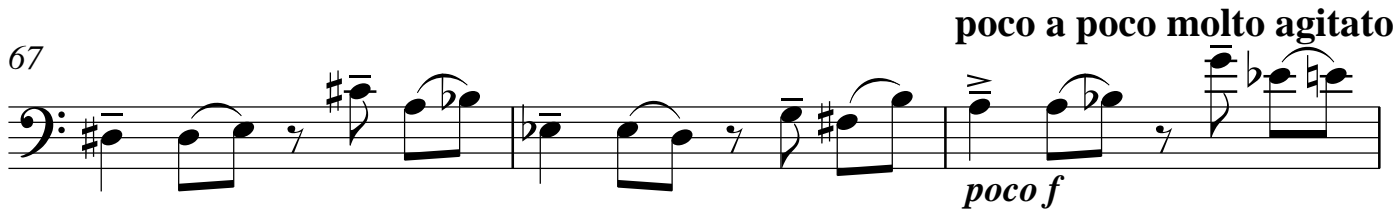

*poco a poco molto agitato*  
*poco f*

## Contrabass

70

73

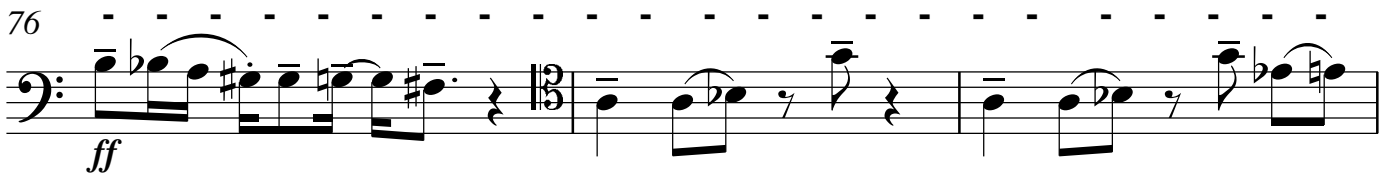

76

79  $\text{♩} = 90$  molto agitato e furioso

82

85

88

Contrabass

Andante pesante e con moto 5

90

*ritard.* - - - - -  $\text{♩} = 65$

*fff*

93

96

98

101

105

108

111

114

## Contrabass

117

120

123

**Risoluto e poco drammatico**

126

129

132

135

138

Contrabass

141

144

*subito sostenuto e semplice poco agitato*

147

*sostenuto e grave*

151

154

157

**poco a poco cresc.**

**poco a poco accel.**

160

163 ♩ = 85

**molto pesante e ritmico**

166

Contrabass

169

172

*poco f*

175

178

181

**poco a poco accel.**

184

**ff**

186  $\text{♩} = 92$

188

Contrabass

190

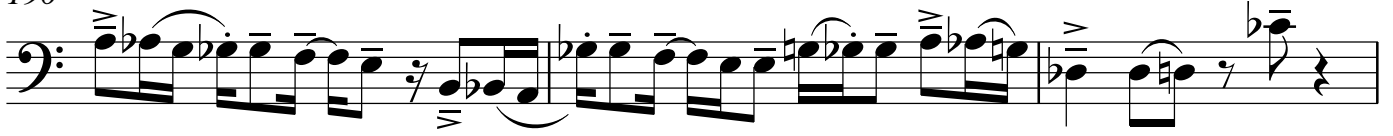

193

196

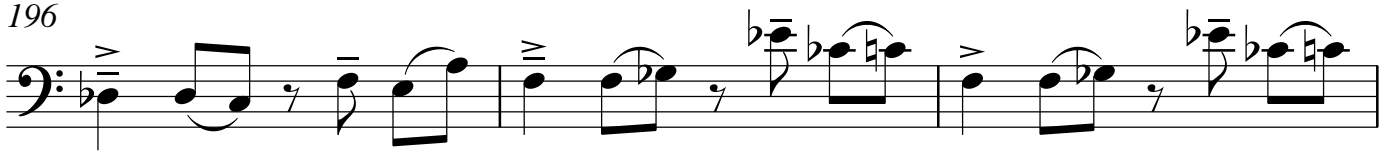

199

201

203

205

207

10

Contrabass

210

213

216

219

225

228 **molto furioso**

ff

230

232

**ritard.** - - - - -

*poco f*

234

$\text{♩} = 65$

*fff sf fff sf*

236

**grave a fine**

*sf sf fff sf sf fff sf p*

239

242

244
