

Violin

Allegro semplice Sonatina for Violin and Piano

by Jeffrey Harrington

♩=85

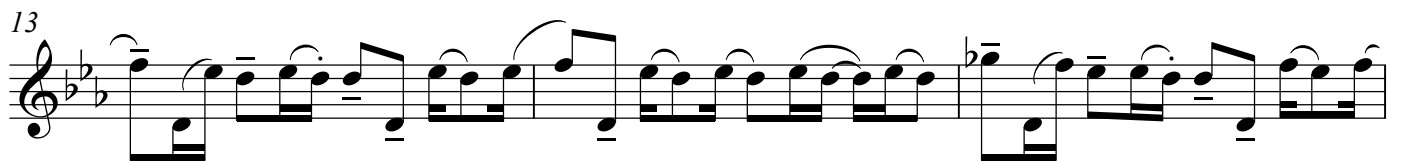

Violin

38 *ff*

42 *p*

44 *molto pesante e ritmico* *semplice* *poco furioso*
poco f *p* *ff*

47 *semplice* *poco furioso* *semplice*
p *ff* *p*

50 *p* *ff*

53 *poco a poco crescendo e pesante*

56

59

62 *pesante e ritmico* *ff*

65

68

71

