

Bassoon

Andante ma ritmico

Nonet

by Jeffrey Harrington

for Woodwind Quintet and String Quartet

♩=55

1

f

6

10

14

poco accel.

17

18

♩=60

19

20

ff

22 *poco mosso*

3

sempre grazioso

26 

28 

30 

38 

46 

52 

57 

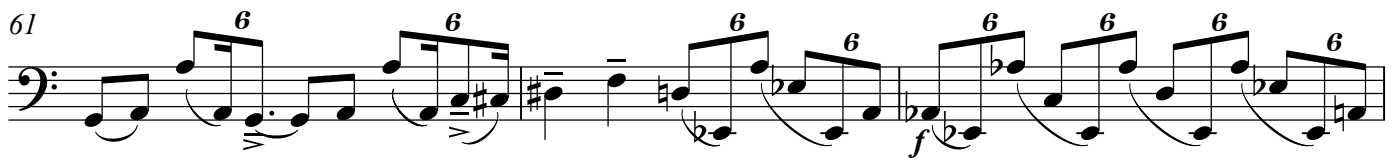
61 

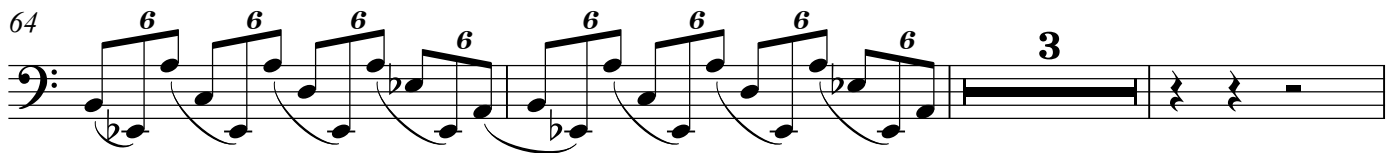
64 

70 

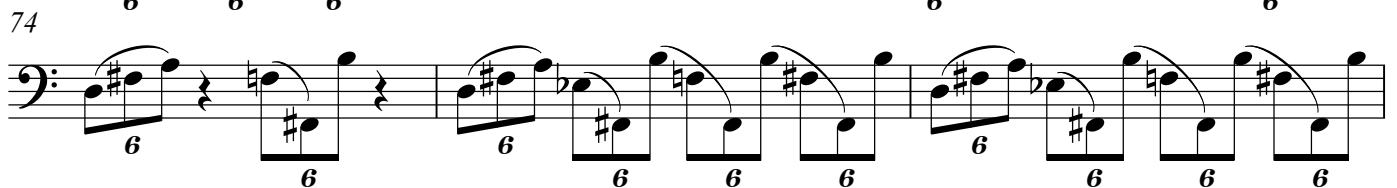
74 

77

80

84

88

92

99

103

107

112

116

118

168 - - - - -

f

169 $\text{♩} = 65$

f

171

173

175

177 **5**

mp

186 $\text{♩} = 70$

p *p*

197

198

200

201

205

209

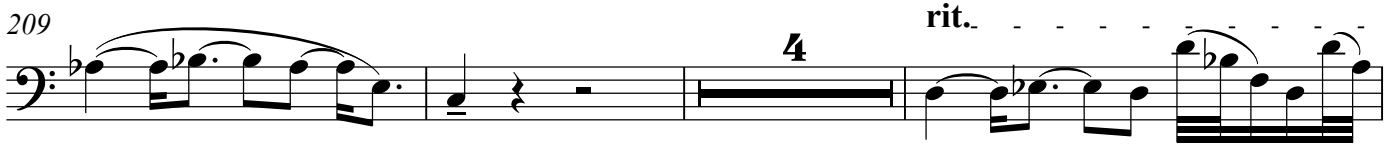

216

218

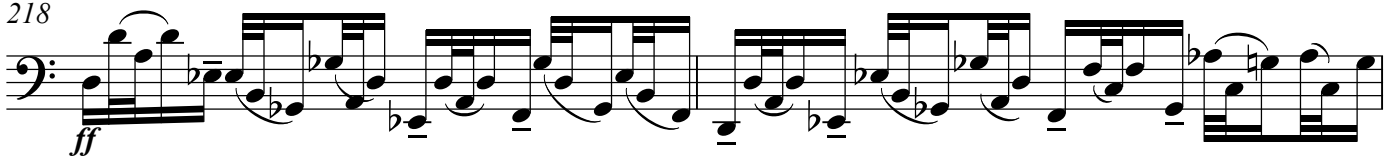

220

222

224

