

Mandolin

Untitled Piece for Mandolin and Guitar

DRAFT

Dedicated to Birgit Schwab and Daniel Ahlert

by Jeffrey Harrington

1 $\text{♩} = 75$

4

6

8

10

12

14

Mandolin

DRAFT

16

18

20

22

24

27

29 **accel.**

Mandolin

DRAFT

31

33

36

39

41

43

46

Mandolin

DRAFT

49

51

53

55

57

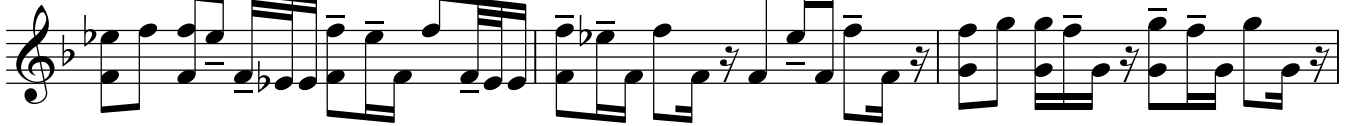

60

63

A small, handwritten signature or mark in the bottom right corner of the page.

DRAFT

66 $\text{♩} = 110$

68

ff

71

74

77

80

83

86

88

90

poco rit.

92

95

$\text{♩} = 80$

p

98

p

100

p

Mandolin

DRAFT

102

p *mp* *mf*

104

sfz

106

f

107

f

108

f

110

p *mp*

112

sfz

Mandolin

DRAFT

114

116

118

120

122

124

126

Mandolin

DRAFT

128

130

132

135

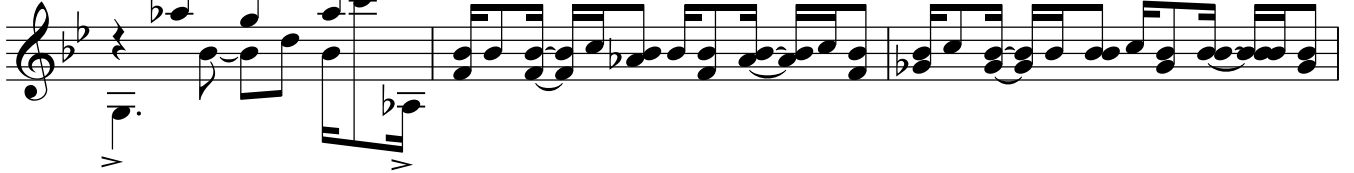

138

140

142

144

147

150

152

154

156

158

DRAFT

161

163

165

167

169

171

173

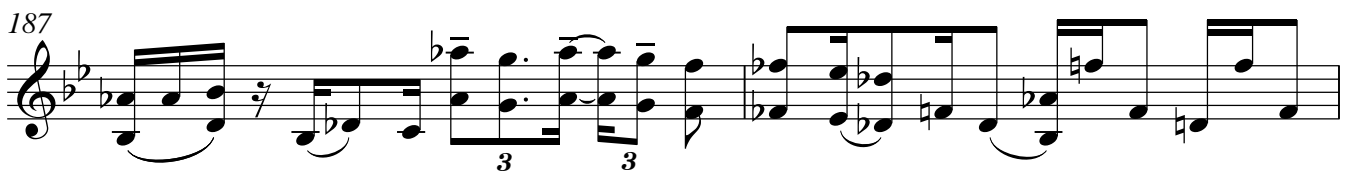
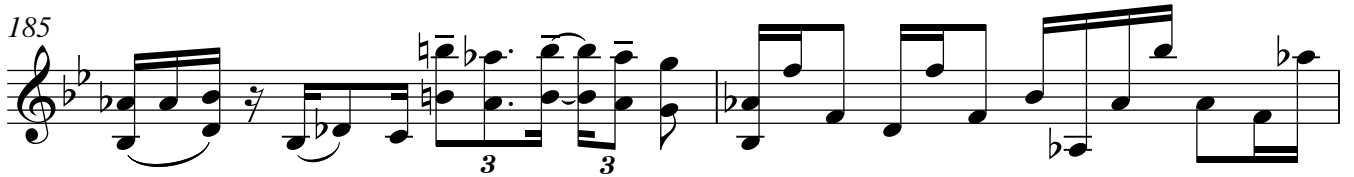
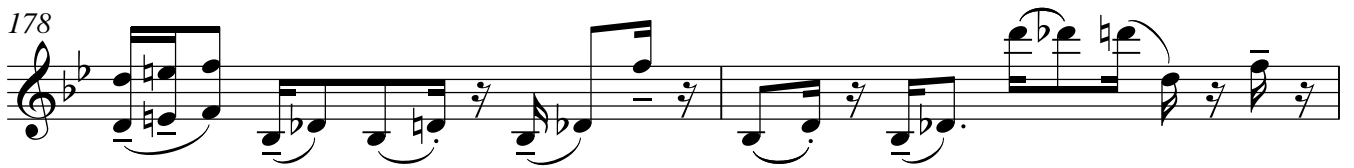
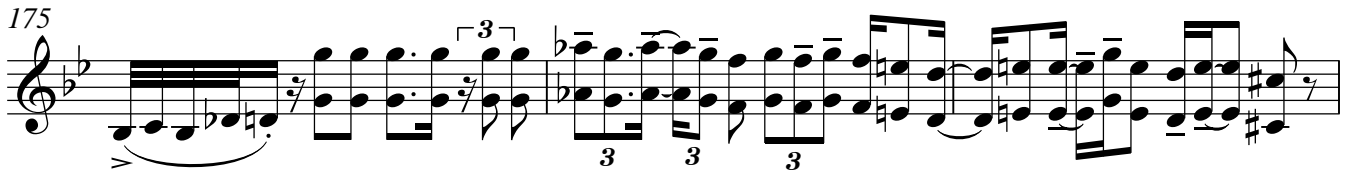

DRAFT

191

ff 3 3 3 3 *mp* *mp*

194

196

198

mf 3 3 3 3 3 3 3 3

201

204

207

mp

accel. - - - - -

209

211

213 $\text{♩} = 100$

215

218

220

222

DRAFT

224

226

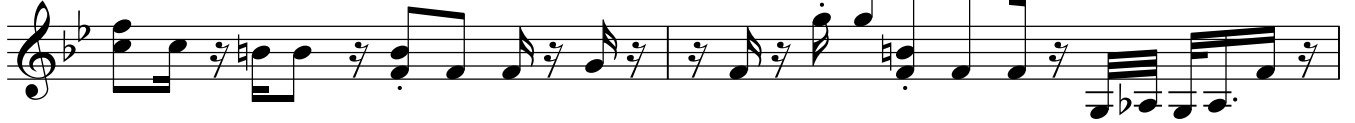

228

230

232

235

238

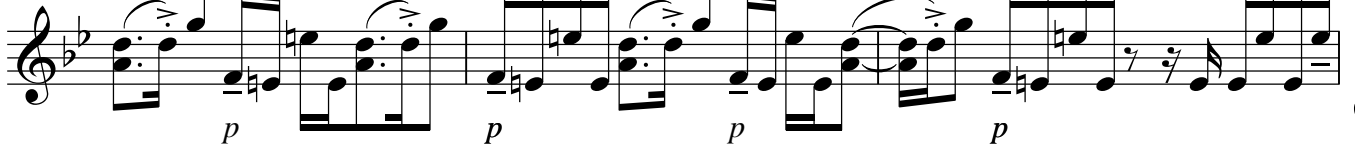

241

f

243

245

p

247

f

249

f

251

f

253

f

DRAFT

255

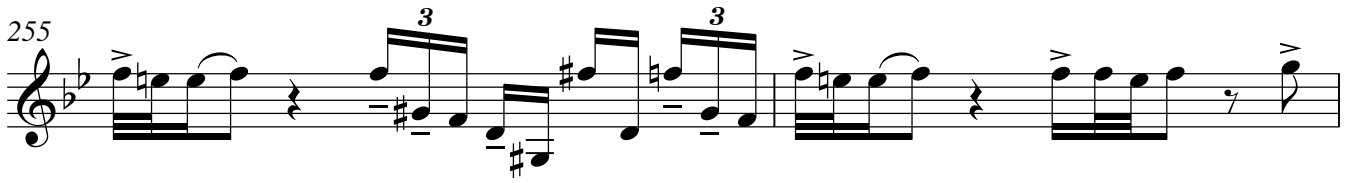

257

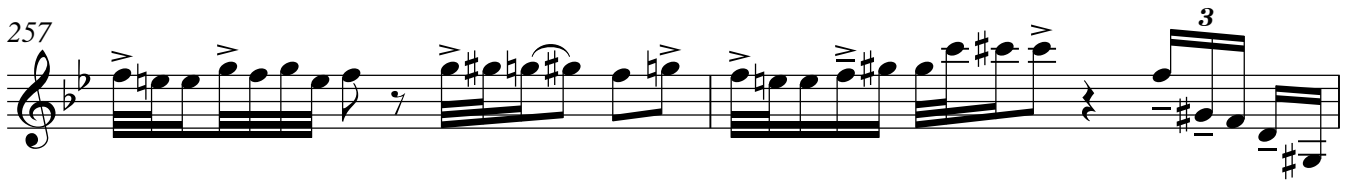

259

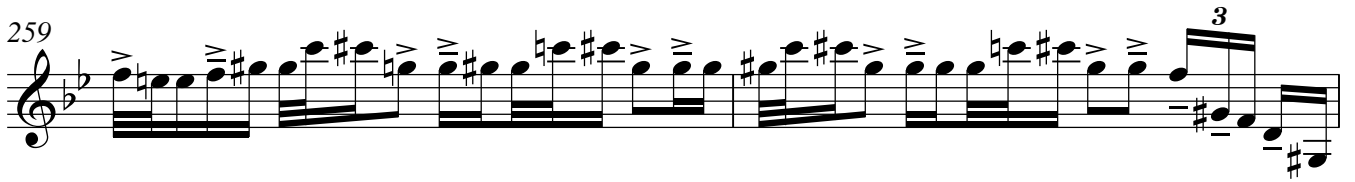

261

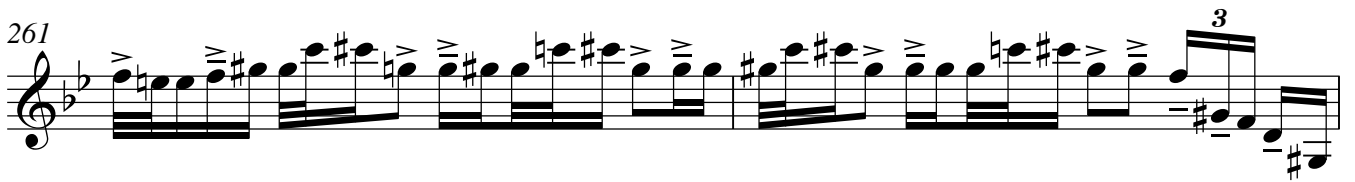

263

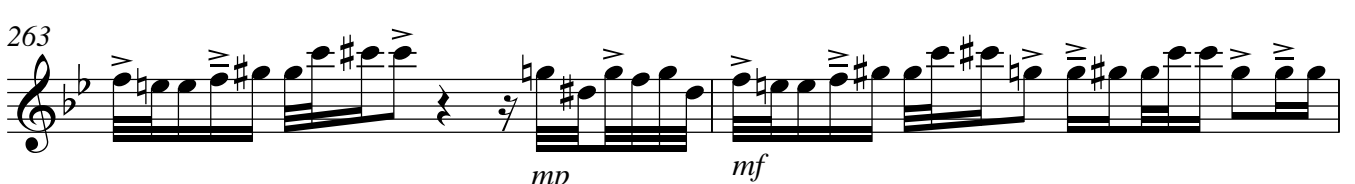

265

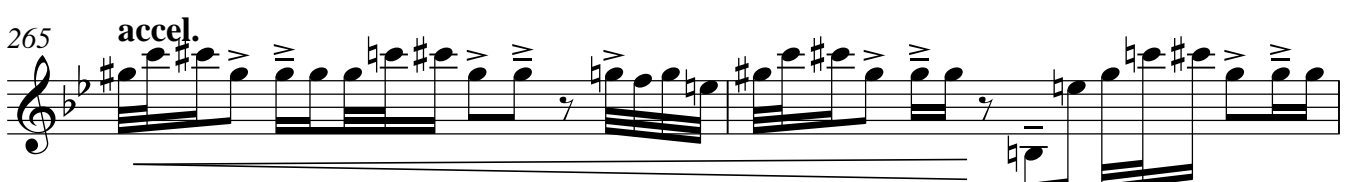

267

269

270

271

272

273

275

277

DRAFT

278
