

Dans le Délire de l'Inutile

by Jeffrey Harrington

Lento languido ma pesante

for Soprano Saxophone and Piano

♩=65

5 *p*

8

11

14 *poco a poco cresc.*

16

18

19

21 *f*

23

24

25 *piu f*

Soprano Saxophone

2 26

28

29 *con espressione*

32

35

37 *mf*

39 *f*

41

43

45 *meno f*

47 *f*

Soprano Saxophone

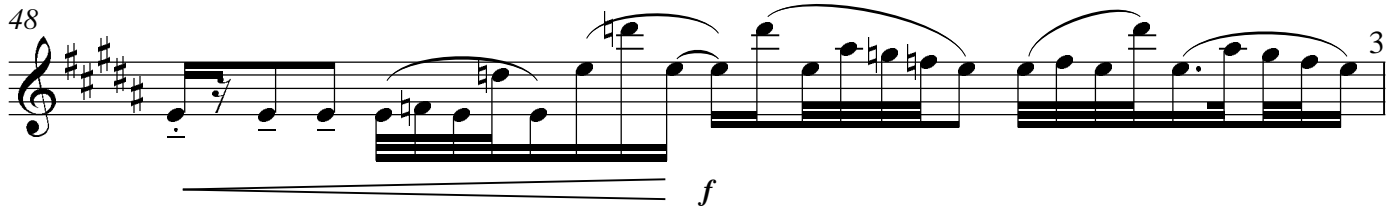
48  3
f

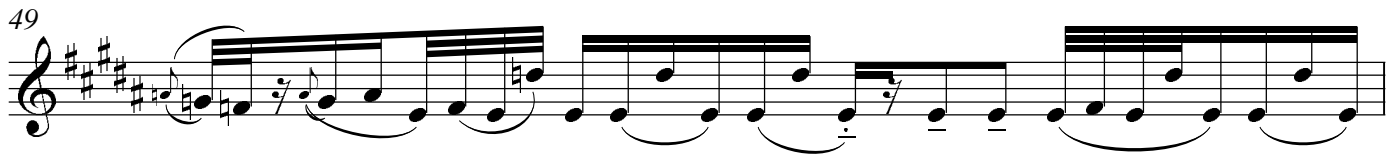
49 

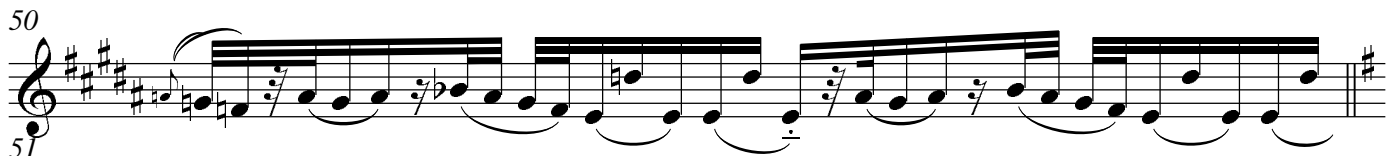
50 

51 

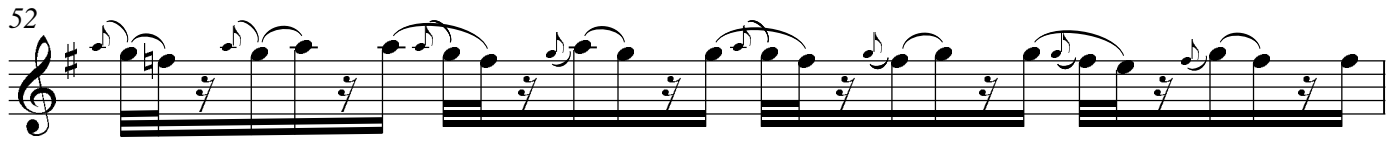
52 

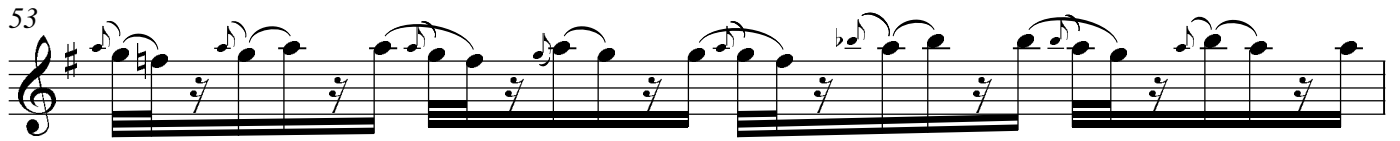
53 

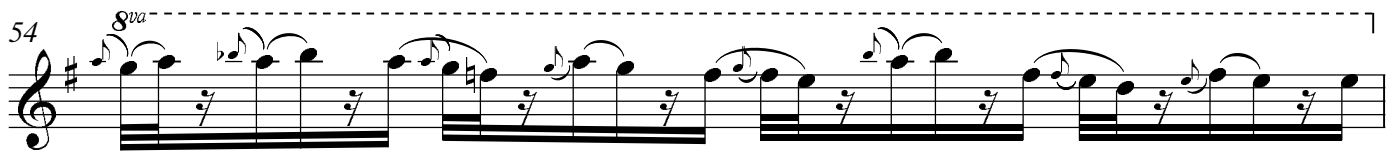
54 *8va* 

55 *8va* 

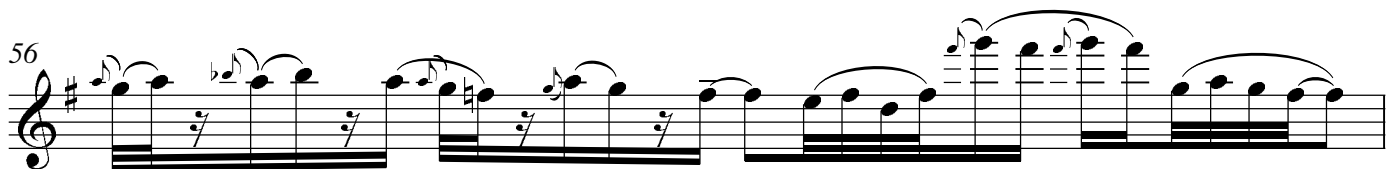
56 

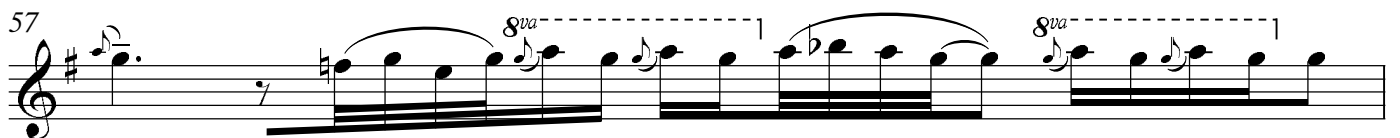
57 *8va* 

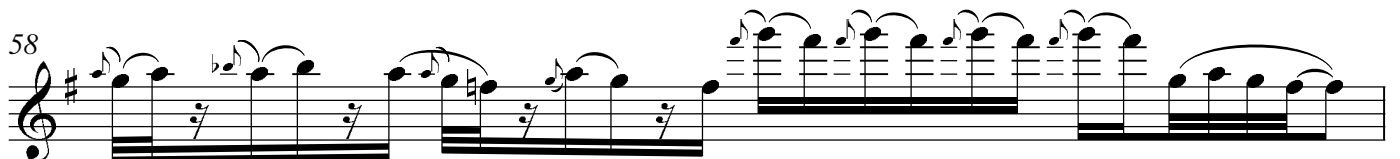
58 

Soprano Saxophone

4 59

60

61

62

63

64

65 *8va*

66 (8)

67 *loco*

68

70

Soprano Saxophone

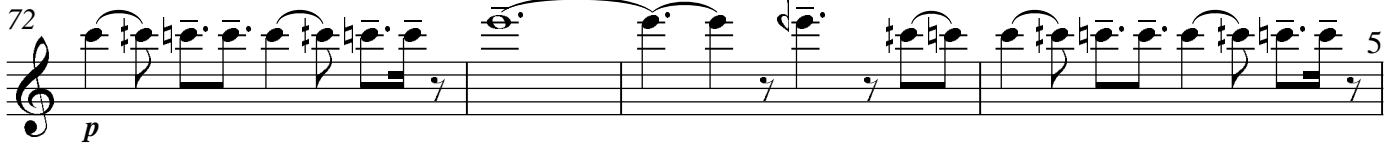
72  *p* 5

76 

80 

83  *poco a poco cresc.*

86  *mf*

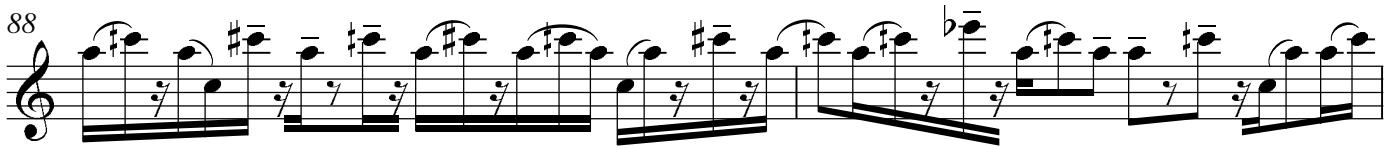
88 

90 

92 

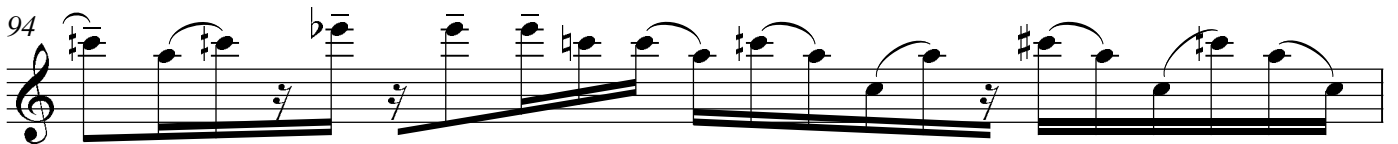
94 

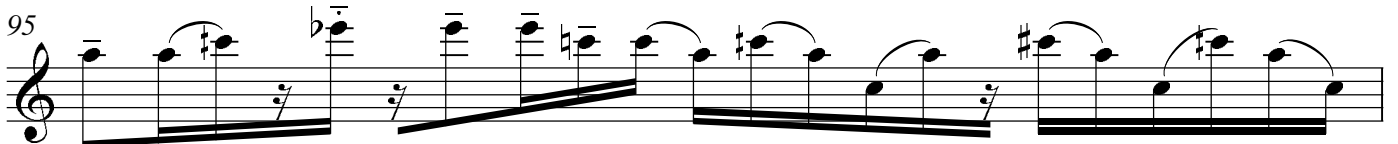
95 

Soprano Saxophone

6 96

97

99

101

103

105

107

109

112 *Sua*

113 (8)

114 (8)

Soprano Saxophone

115 (8)

7

116 (8)

117 (8)

118 (8)

119 (8)

120 (8)

122

123

124

127

Soprano Saxophone

8 132

135

137

139

143

146

poco a poco cresc.

149

152

155 *giocoso*

Soprano Saxophone

158

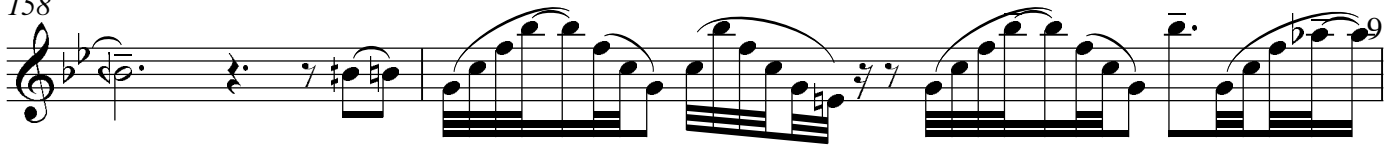

160

161

162

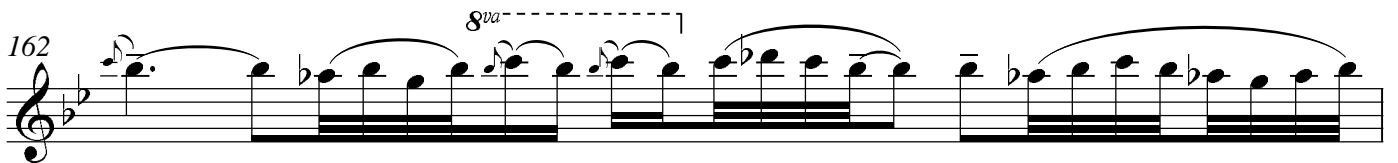

163

164

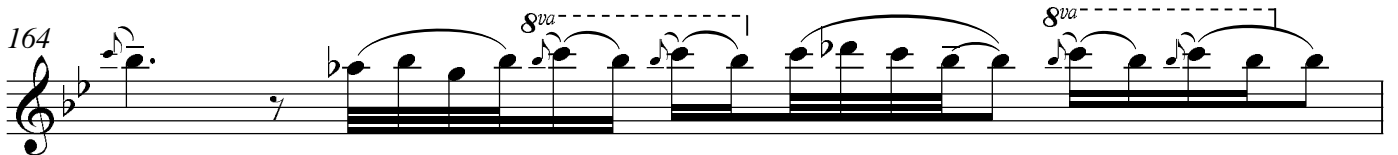

165

166 (8)

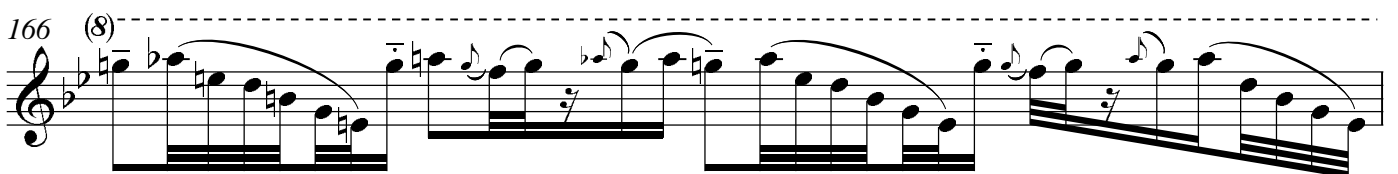

Soprano Saxophone

10 167 (8)

168 *loco*

169 *8va*

(8) 170

(8) 171

(8) 172

(8) 173
